

Example of Tax Map Showing the Abutting Properties and Affected Property Boundary

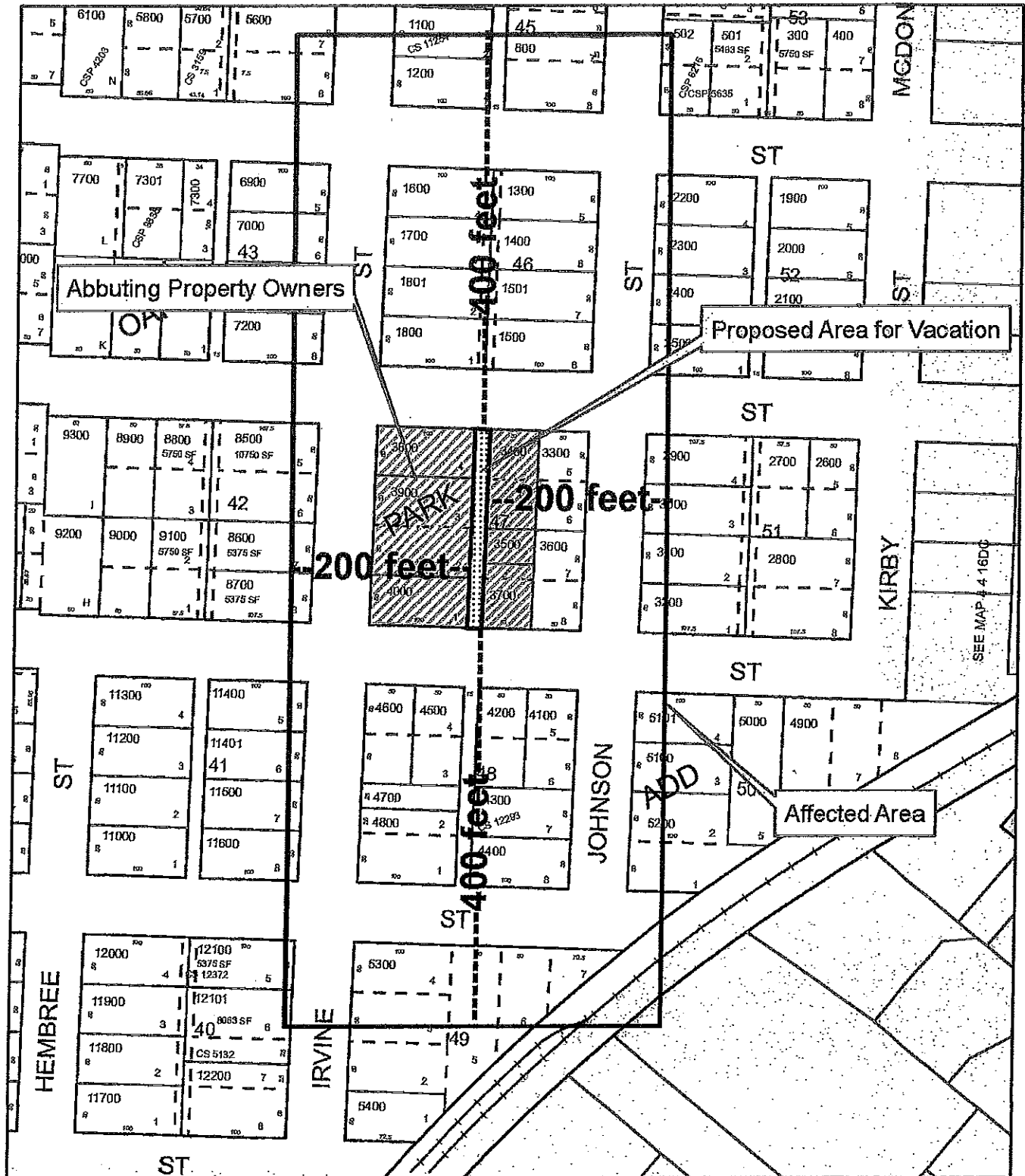

The "Affected Area" includes the land lying on either side of the area proposed for vacation and extending laterally to the next street that serves as a parallel street, but in any case not to exceed 200 feet, and the land for a like lateral distance on either side of the street for 400 feet along its course beyond each terminus of the part proposed to be vacated.